Measures and Barlines

To make it easier to read, music is structured into ***measures***.
measures can also be called ***bars***.
Barlines divide the music into measures,
and when a piece of music is complete, a ***double barline*** is used.

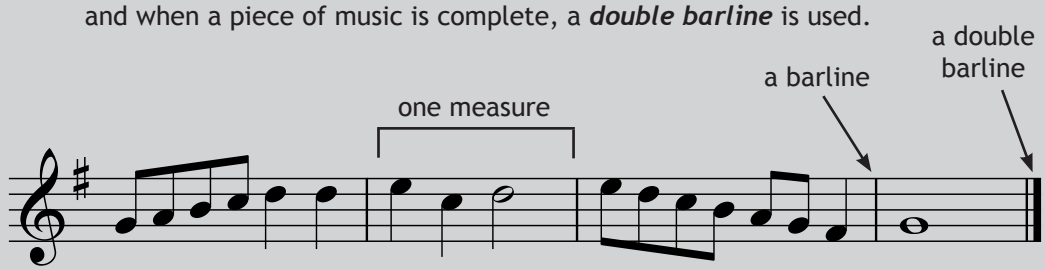

Practise drawing some barlines onto this staff:

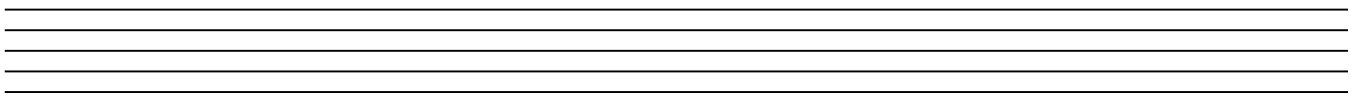

Draw a double barline to complete this piece of music:

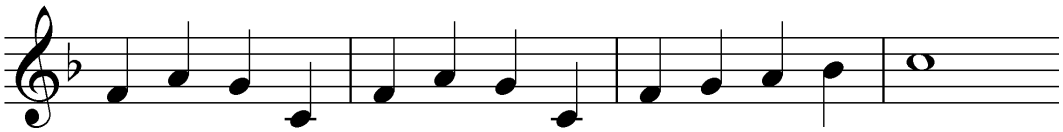

When music is of indefinite pitch, it can be presented on a single line rhythm staff like this:

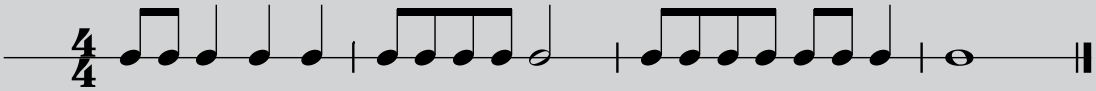

Draw a single line rhythm staff using a ruler, and draw a double barline at the end:

Complete this sentence:

Music is divided into _____ which can also be called _____ .

Dividing them into these measures are _____, and at the end of the piece a _____ _____

is used.

Reproducible if current license for this product is owned at funmusicco.com

© 2010 The Fun Music Company Pty Ltd